

LUTHERAN MUSIC MISSIONS

# THE CHURCH'S ONE FOUNDATION

(LATIN)

MASTER CONDUCTOR

ARR. BY PETE PROCHNOW

& CHRIS SHARP

BOSSA NOVA (INTRO)  $\text{♩} = 120$

MELODY/ VOCAL

FLUTE

TRUMPET

ALTO SAX

TROMBONE

PIANO

E. BASS (OPT.)

DRUMS

$Bb/Eb$   $Ab/Bb$   $Bb/Eb$   $Ab/Bb$   $Ab/Db$   $Gb/Ab$

*mf*

1 2 3 4 *mf*

THE CHURCH'S ONE FOUNDATION - P. 2

MEL./VOC.

FL.

TPT.

A. SAX.

TBN.

PNO.

E. B.

DR.

mf

mf

mf

mf

mf

Bb/Eb Ab/Bb Bb/Eb Ab/Bb Ab/Db Gb/Ab Gb/Ab AbMAJ7/Bb

THE

DIV. ^ > TUTTI

DIV. ^ > TUTTI

DIV. ^ > TUTTI

DIV. ^ > TUTTI

5 6 7 8

# THE CHURCH'S ONE FOUNDATION - P. 3

(VERSE A)

MEL./VOC. CHUR - CH'S ONE FOUN - DA - TION IS JE - SUS CHRIST HER LORD; SHE

FL. *mf*

TPT. *mf*

A. SAX. *mf*

TBN. *mf*

PNO. *mf*

E. B. *mf*

DR. *mf*

*Eb9* *Dm7(b5)* *G7(#9,b13)* *Fm7(11)* *Fm7/Bb* *Bb/Eb AbMA7*

*Eb9* *Dm7(b5)* *G7(#9,b13)* *Fm7(11)* *Fm7/Bb* *Bb/Eb AbMA7*

9 10 11 12

# THE CHURCH'S ONE FOUNDATION - P. 4

MEL./VOC. IS HIS NEW CRE - A - TION BY WA - TER AND THE WORD. FROM

FL.

TPT.

A. SAX.

TBN.

$Gm7^{(11)}$   $Gb7^{(13)}$   $Fm7^{(9)}$   $Gm7^{(11)}$   $Ab^6$   $A7^{(\#9,b13)}$   $Fm7/Bb$   $D^bMAJ7^{(9)}$

PNO.

$Gm7^{(11)}$   $Gb7^{(13)}$   $Fm7^{(9)}$   $Gm7^{(11)}$   $Ab^6$   $A7^{(\#9,b13)}$   $Fm7/Bb$   $D^bMAJ7^{(9)}$

E. B.

DR.

13 14 15 16

# THE CHURCH'S ONE FOUNDATION - P. 5

MEL./VOC. HEAVEN HE CAME AND SOUGHT HER TO BE HIS HO - LY BRIDE WITH

FL.

TPT.

A. SAX.

TBN.

PNO.

E. B.

DR.

17 18 19 20

2

# THE CHURCH'S ONE FOUNDATION - P. 6

MEL./VOC. HIS OWN BLOOD HE BOUGHT HER, AND FOR HER LIFE HE DIED. OPT. PICK-UP FOR REPEAT

FL.

TPT.

A. SAX.

TBN.

PNO.

E. B.

DR.

21 22 23 24 25

$E_b/A_b$   $F_{sus7}$   $D_b^6$   $Cm^{7(II)}$   $Fm^{7(II)}$   $Bbsus7$   $CbMA7$

# THE CHURCH'S ONE FOUNDATION - P. 7

## OPTIONAL INTERLUDE A

MEL./VOC.

FL.

TPT.

A. SAX.

TBN.

PNO.

E. B.

DR.

*mf*

*mf*

*mf*

*mf*

*mf*

*mf*

*mf*

*mf*

*mf*

*mf*

*mf*

*mf*

B $\flat$ /E $\flat$  A $\flat$ /B $\flat$  B $\flat$ /E $\flat$  A $\flat$ /B $\flat$  A $\flat$ /D $\flat$  E $\flat$ /A $\flat$  A $\flat$ /D $\flat$  A $\flat$ (ADD9)/B $\flat$

B $\flat$ /E $\flat$  A $\flat$ /B $\flat$  B $\flat$ /E $\flat$  A $\flat$ /B $\flat$  A $\flat$ /D $\flat$  E $\flat$ /A $\flat$  A $\flat$ /D $\flat$  A $\flat$ (ADD9)/B $\flat$

26 27 28 29

# THE CHURCH'S ONE FOUNDATION - P. 8

MEL./VOC. (ALTERNATE SOLO/MELODY LINE  $A\flat/B\flat$ )

FL.

TPT.

A. SAX.

TBN.

PNO.

E. B.

DR.

30 31 32 33

# THE CHURCH'S ONE FOUNDATION - P. 9

**VERSE B**

**MEL./VOC.**

**FL.** (ALTERNATE SOLO/MELODY LINE)  
(ALTERNATE HORN LINE)  
*mp* (DIV.)

**TPT.** (ALTERNATE HORN LINE)  
*mp* (DIV.)

**A. SAX.** (ALTERNATE HORN LINE)  
*mp* (DIV.)

**TBN.** (ALTERNATE HORN LINE)  
*mp* (DIV.)

**PNO.** *mp*

**E. B.** *mp*

**DR.** *mp*

**Chords:**  $Fm7$ ,  $Gm7^{(9)}$ ,  $Gm7^{(11)}$ ,  $AbMAJ7$ ,  $D7(b9)$ ,  $Gm7$ ,  $C7(b9,13)$

**Measure Numbers:** 34, 35, 36, 37

# THE CHURCH'S ONE FOUNDATION - P. 10

MEL./VOC.

FL.

TPT.

A. SAX.

TBN.

PNO.

E. B.

DR.

38 39 40 41

$F_m(ADD^9)$   $G_m7^{(9)}$   $G_m7^{(11)}$   $A_bMAJ7$   $A7^{(\#11)}$   $B_bm7^{(9)}$   $E_b7^{(13)}$

$F_m(ADD^9)$   $G_m7^{(9)}$   $G_m7^{(11)}$   $A_bMAJ7$   $A7^{(\#11)}$   $B_bm7^{(9)}$   $E_b7^{(13)}$

$F_m(ADD^9)$   $G_m7^{(9)}$   $G_m7^{(11)}$   $A_bMAJ7$   $A7^{(\#11)}$   $B_bm7^{(9)}$   $E_b7^{(13)}$

# THE CHURCH'S ONE FOUNDATION - P. II

MEL./VOC.

FL.

TPT.

A. SAX.

TBN.

PNO.

E. B.

DR.

AbMAJ7(9) Gsus7(9) Cm7(9) F7(13) Bbm7(9) F7(13)

AbMAJ7(9) Gsus7(9) Cm7(9) F7(13) Bbm7(9) F7(13)

AbMAJ7(9) Gsus7(9) Cm7(9) F7(13) Bbm7(9) F7(13)

42 43 44 45

THE CHURCH'S ONE FOUNDATION - P. 12

MEL./VOC.

FL.

TPT.

A. SAX.

TBN.

PNO.

E. B.

DR.

46 47 48 49

$E_b^{(ADD9)}/A_b$   $A_m7^{(II)}$   $Bbm7^{(II)}$   $F7^{(\#9,\#11)}$   $G7^{(b13)}$   $A_b6$   $E7^{(\#9,\#11)}$   $Fm7/Bb$   $G/Bb$

$E_b^{(ADD9)}/A_b$   $A_m7^{(II)}$   $Bbm7^{(II)}$   $F7^{(\#9,b13)}$   $G7^{(b13)}$   $A_b6$   $E7^{(\#9,b13)}$   $Fm7/Bb$   $G/Bb$

$E_b^{(ADD9)}/A_b$   $A_m7^{(II)}$   $Bbm7^{(II)}$   $F7^{(\#9,b13)}$   $G7^{(b13)}$   $A_b6$   $E7^{(\#9,b13)}$   $Fm7/Bb$   $G/Bb$

THE CHURCH'S ONE FOUNDATION - P. 13

OPTIONAL INTERLUDE B

MEL./VOC.

FL.

TPT.

A. SAX.

TBN.

PNO.

E. B.

DR.

*mf* *mf* *mf* *mf* *mf* *mf* *mf* *mf*

(TUTTI) (TUTTI) (TUTTI) (TUTTI)

$DbMAJ7^{(9)}$   $Cm7^{(11)}$   $Bbm7^{(11)}$   $Abm7^{(9)}$   $Db7^{(\#9,\#11)}$   $DbMAJ7^{(9)}$   $Cm7^{(11)}$   $Bbm7^{(11)}$   $Abm7^{(9)}$   $BAUG/Bb$

*mf* *mf* *mf* *mf* *mf* *mf* *mf* *mf*

50 51 52 53

THE CHURCH'S ONE FOUNDATION - P. 14

CODA

MEL./VOC.

FL.

TPT.

A. SAX.

TBN.

PNO.

E. B.

DR.

mf 54

55

56

57

THE CHURCH'S ONE FOUNDATION - P. 15

MEL./VOC.

FL.

TPT.

A. SAX.

TBN.

PNO.

E. B.

DR.

58 59 60 61

*Fm7(9) Eb(ADD9)/G AbMAJ7 Bbsus7 Fm7(9) Gm7(11) Gb/Ab Ab/Bb Ebm7(b5)*

*Fm7(9) Eb(ADD9)/G AbMAJ7 Bbsus7 Fm7(9) Gm7(11) Gb/Ab Ab/Bb Ebm7(b5)*

3

DIV.

DIV.

DIV.

DIV.

VERSE 2

ELECT FROM EV'RY NATION, YET ONE O'ER ALL THE EARTH;  
HER CHARTER OF SALVATION: ONE LORD, ONE FAITH, ON BIRTH.  
ONE HOLY NAME SHE BLESSES, PARTAKES ONE HOLY FOOD,  
AND TO ONE HOPE SHE PRESSES WITH EV-'RY GRACE ENDUED.

VERSE 3

THOUGH WITH A SCORNFUL WONDER THIS WORLD SEES HER OPPRESSED,  
BY SCHISMS.. RENT ASUNDER, BY HERESIES DISTRESSED,  
YET SAINTS THEIR WATCH ARE KEEPING; THEIR CRY GOES UP: "HOW LONG?"  
AND SOON THE NIGHT OF WEEPING SHALL BE THE MORN OF SONG.

VERSE 4

THROUGH TOIL AND TRIBULATION AND TUMULT OF HER WAR,  
SHE WAITS THE CONSUMMATION OF PEACE FOREVEREMORE;  
TILL WITH THE VISION GLORIOUS HER LONGING EYES ARE BLEST,  
AND THE GREAT CHURCH VICTORIOUS SHALL BE THE CHURCH AT REST.

# THE CHURCH'S ONE FOUNDATION

(LATIN)

MELODY/VOCAL

ARR. BY PETE PROCHNOW

& CHRIS SHARP

BOSSA NOVA (INTRO) ♩ = 120

7

8 THE

(VERSE A)

9 CHUR - CH'S ONE FOUN - DA - TION IS JE - SUS CHRIST HER LORD; SHE

13 IS HIS NEW CRE - A - TION BY WA - TER AND THE WORD. FROM

17 HEAVEN HE CAME AND SOUGHT HER TO BE HIS HO - LY BRIDE WITH

21 HIS OWN BLOOD HE BOUGHT HER, AND FOR HER LIFE HE DIED.

25 OPT. PICK-UP FOR REPEAT

(OPTIONAL INTERLUDE A)

7

26

MELODY/VOCAL

-2-

THE CHURCH'S ONE FOUNDATION

(VERSE B)

Ab/Bb Fm7 Gm7(9) Gm7(11) AbMAJ7 D7(b9)

33 34 35 36

(ALTERNATE SOLO/MELODY LINE)

Gm7 C7(b9,13) Fm(ADD9) Gm7(9) Gm7(11) AbMAJ7 A7(#11) Bbm7(9) Eb7(13)

37 38 39 40 41

AbMAJ7(9) Gsus7(9) Cm7(9) F7(13) Bbm7(9) F7(13)

42 43 44 45

Eb(ADD9)/Ab Am7(11) Bbm7(11) F7(#9,#11) G7(b13) Ab9 E7(#9,#11) Fm7/Bb G/Bb

46 47 48 49

(OPTIONAL INTERLUDE B)

4

50

(CODA)

7

54 61

VERSE 2

ELECT FROM EV'RY NATION, YET ONE O'ER ALL THE EARTH;  
HER CHARTER OF SALVATION: ONE LORD, ONE FAITH, ON BIRTH.  
ONE HOLY NAME SHE BLESSES, PARTAKES ONE HOLY FOOD,  
AND TO ONE HOPE SHE PRESSES WITH EV-'RY GRACE ENDUED.

VERSE 3

THOUGH WITH A SCORNFUL WONDER THIS WORLD SEES HER OPPRESSED,  
BY SCHISMS.. RENT ASUNDER, BY HERESIES DISTRESSED,  
YET SAINTS THEIR WATCH ARE KEEPING; THEIR CRY GOES UP: "HOW LONG?"  
AND SOON THE NIGHT OF WEEPING SHALL BE THE MORN OF SONG.

VERSE 4

THROUGH TOIL AND TRIBULATION AND TUMULT OF HER WAR,  
SHE WAITS THE CONSUMMATION OF PEACE FOREVEREMORE;  
TILL WITH THE VISION GLORIOUS HER LONGING EYES ARE BLEST,  
AND THE GREAT CHURCH VICTORIOUS SHALL BE THE CHURCH AT REST.

# THE CHURCH'S ONE FOUNDATION

FLUTE

(LATIN)

ARR. BY PETE PROCHNOW

& CHRIS SHARP

BOSSA NOVA (INTRO)  $\text{♩} = 120$  4

5 *mf* 6 7 8 *div.* *tutti*

(VERSE A) 9 *mf* 10 11 12

13 14 15 16

17 18 19 20

21 22 23 24 25

(OPTIONAL INTERLUDE A) 26 *mf* 27 28 29

30 3

FLUTE

THE CHURCH'S ONE FOUNDATION

VERSE B

Ab/Bb Fm7

Gm7(9)

Gm7(11)

AbMA7

D7(b9)

Gm7 C7(b9,13)

(ALTERNATE SOLO/MELODY LINE)  
(ALTERNATE HORN LINE)

33 34 *mp* (DIV.) 35 36 37

Fm(ADD9)

Gm7(9)

Gm7(11)

AbMA7

A7(#11)

Bbm7(9)

Eb7(13)

38 39 40 41

AbMA7(9)

Gsus7(9)

Cm7(9)

F7(13)

Bbm7(9)

F7(13)

42 43 44 45

Eb(ADD9)/Ab

Am7(11)

Bbm7(11)

F7(#9,#11)

G7(b13)

Ab6

E7(#9,#11)

Fm7/Bb

G/Bb

46 47 48 49

OPTIONAL INTERLUDE B

TUTTI

50 *mf* 51 52 53

FLUTE

THE CHURCH'S ONE FOUNDATION

4

CODA

54

58 59 60 61

# THE CHURCH'S ONE FOUNDATION

TRUMPET

(LATIN)

ARR. BY PETE PROCHNOW

& CHRIS SHARP

BOSSA NOVA

(INTRO)  
♩ = 120

4

(VERSE A)

(OPTIONAL INTERLUDE A)

3

30

TRUMPET

THE CHURCH'S ONE FOUNDATION

(VERSE B)

Bb/C

Gm7

Am7(9)

Am7(11)

BbMAJ7

E7(b9)

Am7 D7(b9,13)

(ALTERNATE SOLO/MELODY LINE)  
(ALTERNATE HORN LINE)

33 34 *mp* 35 36 37

Gm(ADD9)

Am7(9)

Am7(11)

BbMAJ7

B7(#11)

Cm7(9)

F7(13)

38 39 40 41

BbMAJ7(9)

Asus7(9)

Dm7(9)

G7(13)

Cm7(9)

G7(13)

42 43 44 45

F(ADD9)/Bb

Bm7(11)

Cm7(11)

G7(#9,#11)

A7(b13)

Bb6

F#7(#9,#11)

Gm7/C

A/C

46 47 48 49

(OPTIONAL INTERLUDE B)

50 *mf* 51 52 53

TRUMPET

THE CHURCH'S ONE FOUNDATION

4

CODA

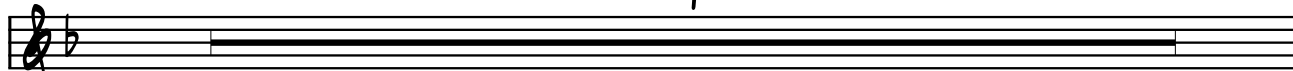

54

58

59

60

61

# THE CHURCH'S ONE FOUNDATION

ALTO SAX

(LATIN)

ARR. BY PETE PROCHNOW

& CHRIS SHARP

BOSSA NOVA (INTRO)  
♩ = 120

4

5 *mf* 6 7 8

(VERSE A)

9 *mf* 10 11 12

13 14 15 16

17 18 19 20

21 22 23 24 25

(OPTIONAL INTERLUDE A)

26 *mf* 27 28 29

3

30

ALTO SAX

THE CHURCH'S ONE FOUNDATION

VERSE B

Chords: E/G, Dm7, Em7(9), Em7(11), FMAJ7, B7(b9), Em7, A7(b9,13)

(ALTERNATE SOLO/MELODY LINE)  
(ALTERNATE HORN LINE)

33 34 *mp* DIV. 35 36 37

Chords: Dm(ADD9), Em7(9), Em7(11), FMAJ7, F#7(#11), Gm7(9), C7(13)

38 39 40 41

Chords: FMAJ7(9), Esus7(9), Am7(9), D7(13), Gm7(9), D7(13)

42 43 44 45

Chords: C(ADD9)/F, F#m7(11), Gm7(11), D7(#9,#11), E7(b13), F#m7(9), C#7(#9,#11), Dm7/G, E/G

46 47 48 49

OPTIONAL INTERLUDE B

(TUTTI)

50 *mf* 51 52 53

CODA

# THE CHURCH'S ONE FOUNDATION

TROMBONE

(LATIN)

ARR. BY PETE PROCHNOW

& CHRIS SHARP

BOSSA NOVA

(INTRO)

$\text{♩} = 120$

4

(VERSE A)

(OPTIONAL INTERLUDE A)

3

30

# TROMBONE

# THE CHURCH'S ONE FOUNDATION

VERSE B

Ab/Bb Fm7

Gm7(9)

Gm7(11)

AbMAJ7

D7(b9)

Gm7 C7(b9,13)

(ALTERNATE SOLO/MELODY LINE)  
(ALTERNATE HORN LINE)

33 34 *mp* DIV. 35 36 37

Fm(ADD9)

Gm7(9)

Gm7(11)

AbMAJ7

A7(#11)

Bbm7(9)

Eb7(13)

38 39 40 41

AbMAJ7(9)

Gsus7(9)

Cm7(9)

F7(13)

Bbm7(9)

F7(13)

42 43 44 45

Eb(ADD9)/Ab

Am7(11)

Bbm7(11)

F7(#9,#11)

G7(b13)

Ab6

E7(#9,#11)

Fm7/Bb G/Bb

46 47 48 49

OPTIONAL INTERLUDE B

(TUTTI)

50

*mf*

51

52

53

TROMBONE

THE CHURCH'S ONE FOUNDATION

4

(CODA) 54

58 59 60 61

# THE CHURCH'S ONE FOUNDATION

PIANO

(LATIN)

ARR. BY PETE PROCHNOW

& CHRIS SHARP

(INTRO)

$\text{♩} = 120$

BOSSA NOVA

B $\flat$ /E $\flat$

A $\flat$ /B $\flat$

B $\flat$ /E $\flat$

A $\flat$ /B $\flat$

A $\flat$ /D $\flat$

G $\flat$ /A $\flat$

B $\flat$ /E $\flat$

A $\flat$ /B $\flat$

B $\flat$ /E $\flat$

A $\flat$ /B $\flat$

A $\flat$ /D $\flat$

G $\flat$ /A $\flat$

G $\flat$ /A $\flat$  A $\flat$ M $\flat$ A $\flat$ 7 $\flat$ /B $\flat$

(VERSE A) E $\flat$ 9

D $\flat$ 7(b $\flat$ 5)

G7(#9,b13)

F $\flat$ 7(11)

F $\flat$ 7/B $\flat$

B $\flat$ /E $\flat$

A $\flat$ M $\flat$ A $\flat$ 7

G $\flat$ 7(11)

G $\flat$ 7(13)

F $\flat$ 7(9)

G $\flat$ 7(11)

A $\flat$ 9

A7(#9,b13)

F $\flat$ 7/B $\flat$

D $\flat$ M $\flat$ A $\flat$ 7(9)

Bb/Eb Fm7(II) Gm7 Ab(ADD9) Eb6/Bb Gb7(b9) Eb/F Fm

Eb/Ab F#sus7 Db9 Cm7(II) Fm7(II) Bbsus7 CbMAJ7

OPTIONAL INTERLUDE A

Bb/Eb Ab/Bb Bb/Eb Ab/Bb Ab/Db Eb/Ab Ab/Db Ab(ADD9)/Bb

*mf*

Bb/Eb Ab/Bb Bb/Eb Ab/Bb Ab/Db Gb/Ab Gb/Ab Ab/Bb

(VERSE B) Fm7 Gm7(9) Gm7(II) AbMAJ7 D7(b9) Gm7 C7(b9,13)

*mp*

(OPTIONAL INTERLUDE B

PIANO

-4-

THE CHURCH'S ONE FOUNDATION

(CODA)

Chord progression for measures 54-57:

- 54:  $B\flat/E\flat$   $A\flat/B\flat$
- 55:  $B\flat/E\flat$   $A\flat/B\flat$
- 56:  $A\flat/D\flat$   $G\flat/A\flat$
- 57:  $G\flat/A\flat$   $A\flat/B\flat$

Chord progression for measures 58-61:

- 58:  $Fm7^{(9)}$   $E\flat(ADD9)/G$   $A\flat MAJ7$
- 59:  $B\flat SUS7$
- 60:  $Fm7^{(9)}$   $Gm7^{(11)}$
- 61:  $G\flat/A\flat$   $A\flat/B\flat$   $E\flat m7^{(b5)}$

# ELECTRIC BASS THE CHURCH'S ONE FOUNDATION

(OPTIONAL)

(LATIN)

ARR. BY PETE PROCHNOW

& CHRIS SHARP

BOSSA NOVA

♩ = 120

INTRO 4

5 *mf* 6 7 8

Bb/Eb Ab/Bb Bb/Eb Ab/Bb Ab/Db Gb/Ab Gb/Ab AbMAJ7/Bb

VERSE A

Eb9

Dm7(b5)

G7(#9,b13)

Fm7(II)

Fm7/Bb

Bb/Eb

AbMAJ7

9 *mf*

10

11

12

Gm7(II)

Gb7(13)

Fm7(9)

Gm7(II)

Ab9

A7(#9,b13)

Fm7/Bb

DbMAJ7(9)

13

14

15

16

Bb/Eb

Fm7(II)

Gm7

Ab(ADD9)

Eb9/Bb

Gb7(b9)

Eb/F Fm

17

18

19

20

Eb/Ab

Fsus7

Db9

Cm7(II)

Fm7(II)

Bbsus7

CbMAJ7

21

22

23

24

25

(OPTIONAL INTERLUDE A

Bb/Eb Ab/Bb

Bb/Eb Ab/Bb

Ab/Db Eb/Ab

Ab/Db Ab(ADD9)/Bb

26 *mf*

27

28

29

Bb/Eb

Ab/Bb

Bb/Eb

Ab/Bb

Ab/Db

Gb/Ab

Gb/Ab

Ab/Bb

30

31

32

33

ELECTRIC BASS (OPTIONAL)

THE CHURCH'S ONE FOUNDATION

(VERSE B)

34 *mp* Fm7 Gm7(9) AbMAJ7 D7(b9) Gm7 C7(b9,13)

38 Fm(ADD9) Gm7(9) Gm7(11) AbMAJ7 A7(#11) Bbm7(9) Eb7(13)

42 AbMAJ7(9) Gsus7(9) Cm7(9) F7(13) Bbm7(9) F7(13)

46 Eb(ADD9)/Ab Am7(11) Bbm7(11) F7(#9,b13) G7(b13) Ab6 E7(#9,b13) Fm7/Bb G/Bb

(OPTIONAL INTERLUDE B)

50 *mf* DbMAJ7(9) Cm7(11) Bbm7(11) Abm7(9) Db7(#9,#11) DbMAJ7(9) Cm7(11) Bbm7(11) Abm7(9) BAUG/Bb

(CODA)

54 *mf* Bb/Eb Ab/Bb Bb/Eb Ab/Bb Ab/Db Gb/Ab Gb/Ab Ab/Bb

58 Fm7(9) Eb(ADD9)/G AbMAJ7 Bbsus7 Fm7(9) Gm7(11) Gb/Ab Ab/Bb Ebm7(b5)

# THE CHURCH'S ONE FOUNDATION

DRUMS

(LATIN)

ARR. BY PETE PROCHNOW &

CHRIS SHARP

BOSSA NOVA (INTRO)  
♩ = 120

3 4 mf

5 6 7 8

(VERSE A)

9 10 11 12

13 14 15 16

17 18 19 20

21 22 23 24 25

(OPTIONAL INTERLUDE A)

26 27 28 29

3

DRUMS

THE CHURCH'S ONE FOUNDATION

(VERSE B)

33 34 35 36 37

*mp*

38 39 40 41

42 43 44 45

46 47 48 49

(OPTIONAL INTERLUDE B)

50 51 52 53

*mf*

(CODA)

54 55 56 57

*mf*

58 59 60 61